

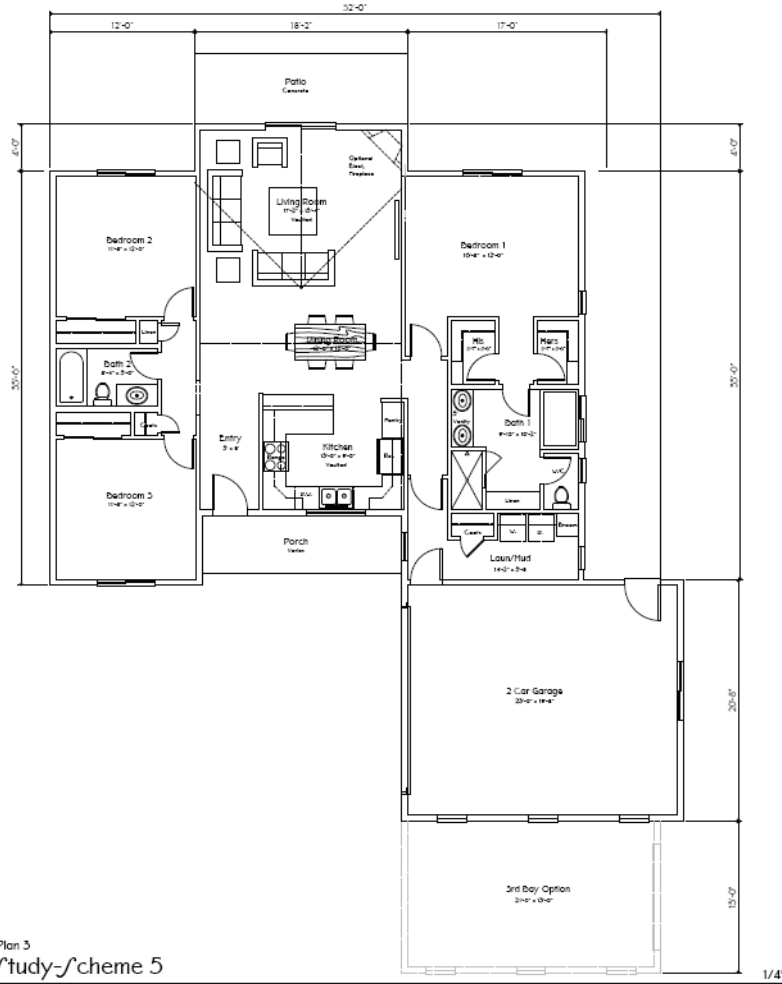

198 Lazy Creek Way Plan 3-C Lot 23, Block 10



Silverbrook Estates-Plan 3
Floor Plan / study / scheme 5
1565 /sq.Ft. Livable (1530 Option 2)



Silverbrook Estates-Plan 3
Front Elevation / study "C"

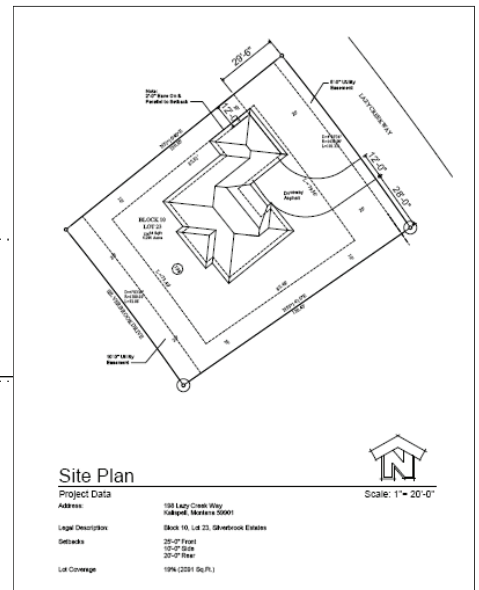

Site Plan

Project Data
Address: 198 Lazy Creek Way
10000, Marksville 70001
Legal Description: Block 10, Lot 23, Silverbrook Estates
Details: 20'-0" Front
10'-0" Side
20'-0" Rear
Lot Coverage: 10% (2001 SLP.1)



For conceptual purposes only. Dimensions and layouts may change